ESSENTIAL REFERENCE PAPER 'E6'
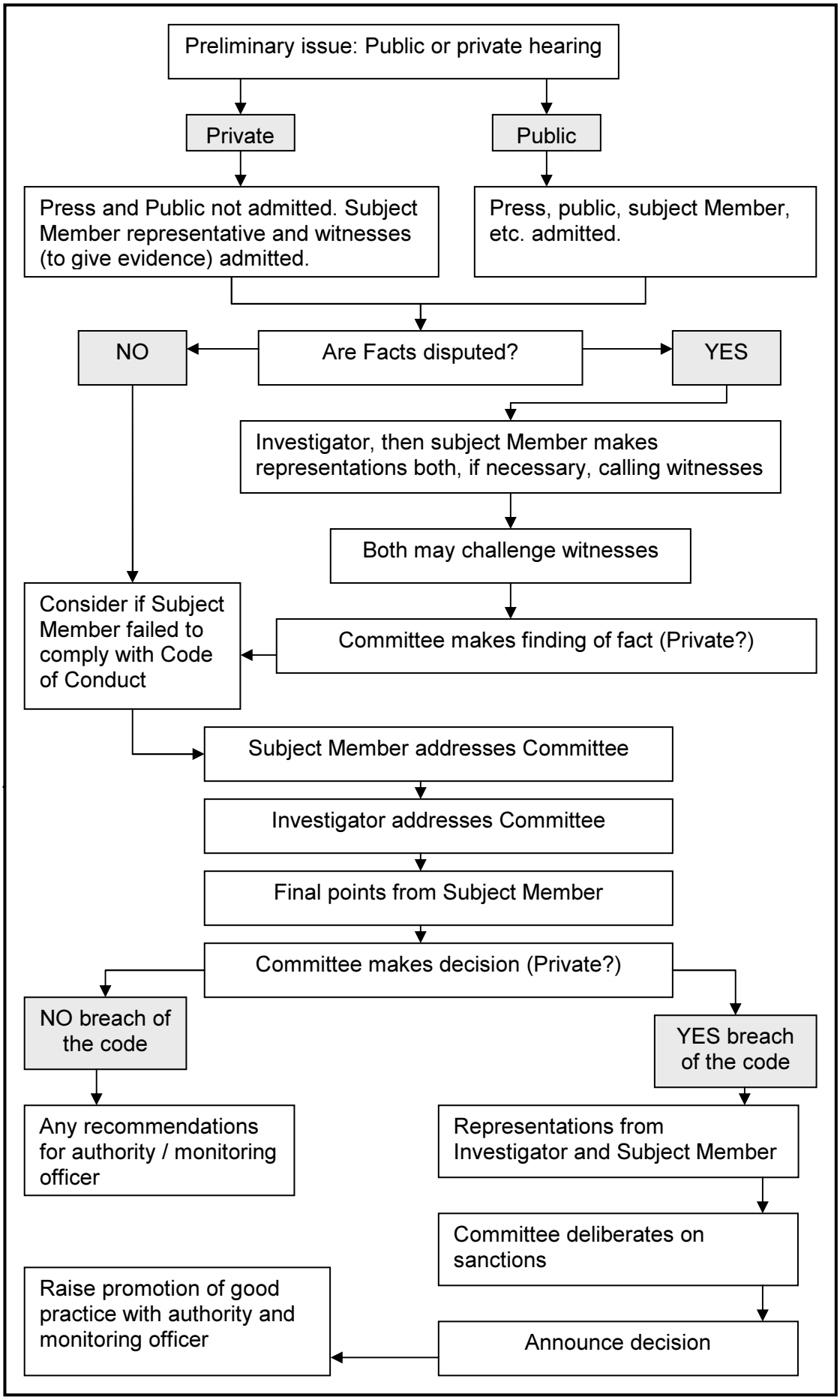
Hearings Procedure